

Nicholasville-Jessamine County Parks & Recreation Girls Softball Coaching Application – 2012 Seasons

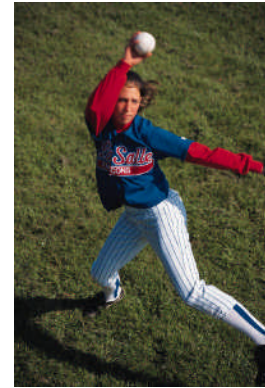
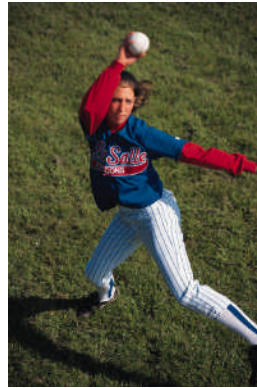
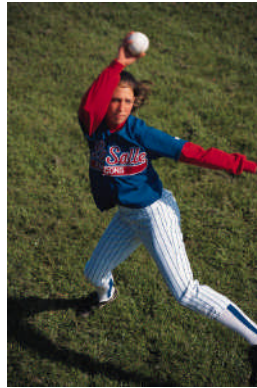

Full Name: _____ **Birth Date:** _____
Social Security Number: _____
Current Street Address: _____
City/State/Zip: _____
Home Phone: _____ **Work Phone:** _____
Cell Phone: _____ **E-mail:** _____
Current Place of Employment: _____
Immediate Previous Employer: _____ **Phone:** _____
Previous states that you have lived in: _____

Please list your experience as a Coach or Assistant Coach:

Program	Location	Dates	Age Group	How Long

What position are you applying for: (please circle) **Head Coach** **Assistant Coach**
In what league(s) / age group would you prefer to coach? _____

Provide the names of any of your children participating in Girls Softball:

References: Please list three persons who have known you 5 years or longer

Name	Address	Phone	Years Known
1. _____			
2. _____			
3. _____			

By signing below, I am consenting to a criminal background check, to abide by the philosophy and rules of Nicholasville/Jessamine County Parks & Recreation Girls Softball, and to conduct myself at all times in a professional and mature manner that reflects well upon Parks & Recreation and that serves as a fine example for the youth I will be coaching. I also fully understand that this application is not a guarantee that I will be given the opportunity to coach.

Signature: _____ **Date:** _____